
Healing Hands®
SUMMER 2026



Empathy is our Heritage.
Wellness is our Language.

Wellness isn't a trend - it's always been our foundation.
Across caregiving professions, and in the larger culture, there's a shift toward balance, mindfulness, and holistic healing.
We reflect that shift - creating apparel that supports a movement toward modern wellness and conscious care.

SUMMER 2026



The Quest Collection is crafted for those who expect more from their scrubs — premium, polished, and purpose-driven. Made with soft, moisture-wicking Lyocell twill and four-way stretch, these scrubs deliver all-day comfort, durability, and elevated style. Designed to move with you and keep you looking sharp, Quest empowers your every step with quiet confidence.

HH00029 | BREE TOP

NEW STYLE

Women’s Built-In Bra V-Neck Top

- Black BLKN
- Olive OLVN
- Navy NAVN
- Desert Taupe DTTP
- Pink Pearl PIPR

Modern Fit
Curved V-neckline
Built-in performance knit bra
Cap dolman sleeves
1 chest welt pocket
Curved shirttail hem
Side vents

Core Color Sizing:
XS-3XL | 24.5”

Built in Bra



QUEST COLLECTION — HEALING HANDS

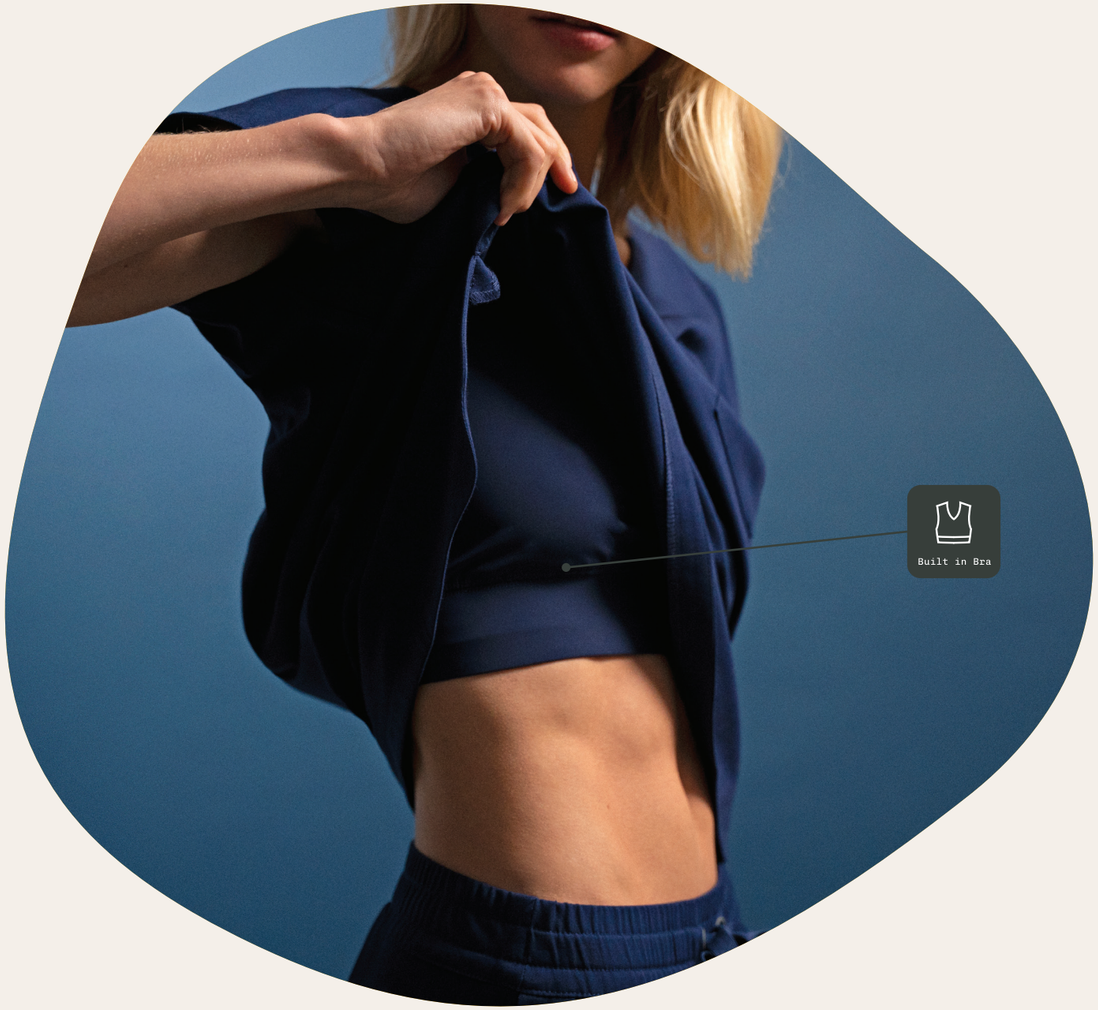

Built-in bra support keeps you comfortable through every shift, eliminating the need for extra layers while delivering the coverage and confidence you need from clock-in to clock-out.

HH753 | AVERY TOP NEW STYLE

Men’s Y-Neck Top

- Black BLKN
- Pewter PWTN
- Olive OLVN
- Navy NAVN
- Royal ROYAL
- Desert Taupe DTTP
- NEW COLOR Acadia Green AAGR

Modern Fit

4 pockets: 1 chest pocket, 2 front patch pockets, 1 interior cell phone pocket at left

Side vents

Core Color Sizing:
XS-3XL | 29”
Fashion Color Sizing:
XS-3XL | 29”

HH157 | ARLO PANT

Men’s 5-Pocket Jogger

- NEW COLOR Acadia Green AAGR

Modern Fit

Flat front elastic waistband

5 Pockets: 2 front pockets, 2 back pockets, 1 zippered cargo pocket

Elastic jogger cuffs

Core Color Sizing:
R: XS-3XL | 29”
S: XS-XL | 27.5”
Fashion Color Sizing:
R: XS-3XL | 29”

QUEST COLLECTION — HEALING HANDS





HH751 | BRIANA TOP

Women's Y-Neck Top

NEW COLOR
Persian Violet PNVO

NEW COLOR
Acadia Green AAGR

Modern Fit

3 pockets: 2 front patch pockets, 1 interior cell phone pocket

Curved back yoke

Princess seams

Side vents

Core Color Sizing:
XS-3XL | 24.75"
Fashion Color Sizing:
XS-3XL | 24.75"

HH153 | BRANDY PANT

Women's Straight Leg Cargo Pant

NEW COLOR
Persian Violet PNVO

NEW COLOR
Acadia Green AAGR

Modern Fit

4 pockets: 2 front slant pockets, 1 back pocket, 1 side cargo pocket

Curved back yoke

Side vents

Printed pocket lining

Core Color Sizing:
R: XXS-5XL | 31"
P: XXS-3XL | 28.5"
T: XS-2XL | 33"
Fashion Color Sizing:
R: XS-3XL | 31"

*Persian Violet and Acadia Green are available in HH752 and HH155. Please reference the product guide for style color availability.

QUEST COLLECTION — HEALING HANDS

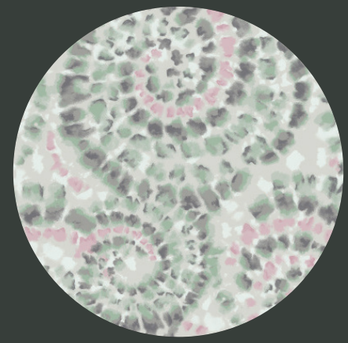

QUEST | HH907 IVY TOP

Spiral Out (SPIL)

Size:
XS-2XL | 25"
Fabric:
96% Polyester
4% Spandex



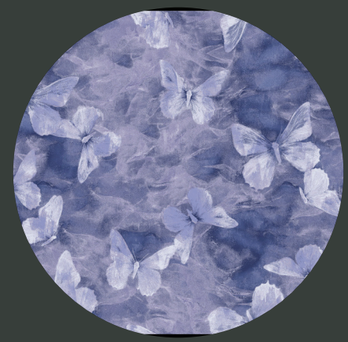

QUEST | HH906 BRIANNA TOP

Butterfly Spirit (BSRT)

Size:
XS-2XL | 25"
Fabric:
96% Polyester
4% Spandex



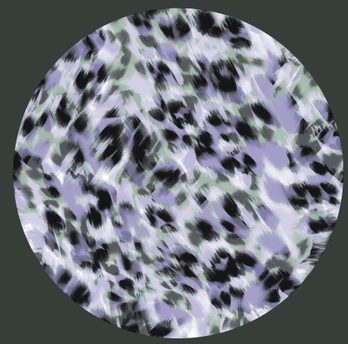

QUEST | HH912 JOURNEY TOP

Blurred Cheetah (BRCH)

Size:
XS-2XL | 26"
Fabric:
96% Polyester
4% Spandex



The Purple Label Collection combines ultra-soft, stretchy fabric with a flattering, elegant drape for all-day comfort and polish. Lightweight, breathable, and easy to care for, these scrubs are thoughtfully designed to move with you and support every shift. It's a collection that honors your work with elevated style and effortless performance.





2152 | JOURNEY TOP

Women’s Mandarin Collar Top

NEW COLOR
Rain Water RNWR

Modern Fit

Y-neckline with snap button placket

Dolman sleeves

2 Front angled welt pockets

Round hem

Core Color Sizing:
XXS-2XL | 26”
Fashion Color Sizing:
XXS-2XL | 26”

9244 | TOBY PANT

Women’s Mid-Rise Jogger

NEW COLOR
Rain Water RNWR

Modern Fit

Elastic waistband

7 Pockets: 2 front welt pockets, 2 side cargo patch pockets, 1 zippered cargo pocket, 2 back welt pockets

Rib-knit jogger cuffs

Core Color Sizing:
R: XS-3XL | 28.5”
P: XS-XL | 27”
T: XS-XL | 30.5”
Fashion Color Sizing:
R: XS-3XL | 28.5”
P: XS-XL | 27”



PURPLE LABEL COLLECTION — HEALING HANDS

2245 | JULIET TOP

Women’s 2-Pocket V-Neck Top

NEW COLOR
Rain Water RNWR

- Modern Fit
- Banded v-neckline
- 2 Front patch pockets with decorative trim
- Contrast side stretch panels
- Side vents

Core Color Sizing:
XXS-5XL | 25”
Fashion Color Sizing:
XXS-3XL | 25”

9133 | TORI PANT

Women’s Straight Leg Cargo Pant

NEW COLOR
Rain Water RNWR

- Modern Fit
- Knit yoga waistband
- 5 Pockets: 2 front patch pockets, 2 back patch pockets, 1 side cargo patch pocket
- Side vents

Core Color Sizing:
R: XXS-5XL | 30.5”
P: XXS-3XL | 28.5”
T: XS-2XL | 32.5”
Fashion Color Sizing:
R: XXS-3XL | 30.5”
P: XXS-2XL | 28.5”



HH Works *Collection*

The HH Works Collection blends breathable, moisture-wicking fabric with four-way stretch to deliver all-day comfort and a polished, modern look. Designed for healthcare professionals who demand both performance and style, these scrubs offer a perfect balance of function and fashion. Elevate your workwear with a collection that honors your dedication and empowers your every shift.



HH650 | MACY TOP

Women’s Mandarin Collar Top

NEW COLOR
Sand Dune SADU

NEW COLOR
Retro Lime RELI

Modern Fit

Mandarin collar with button placket closure

Short sleeves with folded cuff

1 Patch pocket with pen stitch

Shirttail hem

Core Color Sizing:
XXS-5XL | 25”
Fashion Color Sizing:
XS-3XL | 25”

HH050 | RHEA PANT

Women’s Mid-Rise Jogger

NEW COLOR
Sand Dune SADU

NEW COLOR
Retro Lime RELI

Modern Fit

Flat front, elastic back waistband

7 Pockets: 2 front pockets with 1 additional zip pocket on wearer’s right, 2 side cargo welt pockets, 2 back welt pockets

Rib-knit cuffs

Core Color Sizing:
R: XXS-5XL | 28.5”
P: XXS-3XL | 27”
T: XS-2XL | 30.5
Fashion Color Sizing:
R: XS-3XL | 28.5”
P: XS-XL | 27”

*Sand Dune and Retro Lime are available in 2500 and 9560. Please reference the product guide for style color availability.

HH00020 | MILLIE TOP

NEW STYLE

Women’s Mandarin Collar Top

NEW PRINT
Drops of Dew (DRPD)

Modern Fit

Notched Neckline

Dolman sleeves

3 pockets: 1 chest welt pocket, 2 angled front welt pockets

Back yoke with decorative grosgain ribbon trim and ruching

Sizing:
XS-2XL | 24.5”



HH WORKS COLLECTION — HEALING HANDS

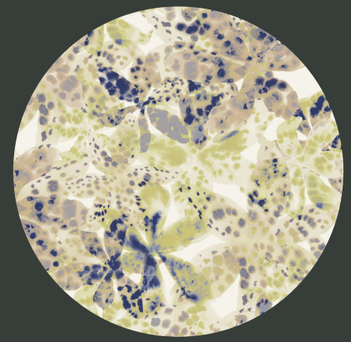

HH WORKS | HH910 AMANDA

Orchid Rain (ORRN)

Size:
XS-2XL | 24.5”
Fabric:
96% Polyester
4% Spandex



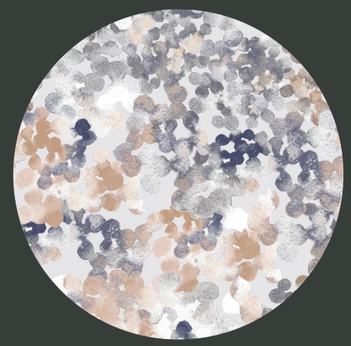

HH WORKS | HH00020 MILLIE

Drops of Dew (DRPD)

Size:
XS-2XL | 24.5”
Fabric:
96% Polyester
4% Spandex



The 360 Collection merges sporty style with sustainable innovation, featuring ultra- functional scrubs made from recycled water bottles. With four-way stretch, wrinkle resistance, and a modern athletic fit, these scrubs deliver all-day comfort and standout performance. Designed for those who care deeply—about their work and the world.



2286 | SANDY TOP

Women’s Mandarin Collar Top

NEW COLOR
Precious Pink PPIK

Modern Fit

Mandarin collar with zip placket and reflective trim

2 side welt pockets

Textured knit shoulder panels

Side vents

Core Color Sizing:
XXS-2XL | 26”
Fashion Color Sizing:
XS-2XL | 26”

9156 | NAYA PANT

Women’s Mid-Rise Jogger

NEW COLOR
Precious Pink PPIK

Modern Fit

Mid-rise elastic waistband

6 Pockets: 2 front pockets, 2 back pockets, 1 zippered cargo pocket with signature tree logo zipper pull, and 1 side cargo cell phone pocket

Textured knit back panel and jogger cuffs

Core Color Sizing:
R: XS-2XL | 28.5”
P: XS-XL | 26.5”
T: XS-XL | 30.5”
Fashion Color Sizing:
R: XS-2XL | 28.5”

360 COLLECTION — HEALING HANDS



Each sophisticated piece contains the equivalent of 8 plastic water bottles, reflecting our commitment to technologies and fabrics that incorporate recycled materials.



Knits

Healing Hands Knit Styles combine soft, easy-care fabrics with versatile essentials designed for effortless layering and all-day comfort. Designed for healthcare professionals, it offers the perfect balance of function and fashion for every shift. Built to move with you, these pieces seamlessly support your demanding day.



5047 | MELISSA TEE

Women’s Long Sleeve Knit Tee

NEW COLOR
Acadia Green AAGR

Modern Fit
Round crew neckline for a classic look
Long sleeves
Signature logo at cuffs
Straight hem

Core Color Sizing:
XXS-5XL | 24.5”
Fashion Color Sizing:
XXS-3XL | 24.5”

KNITS — HEALING HANDS



Made from soft, easy-care fabric for all-day wear, this long-sleeve crewneck tee layers effortlessly or stands strong on its own. Subtle cuff logos add a polished touch, while its athleisure-inspired design easily transitions into weekend wear.

Buy *Local*
Uniform retails have everything in store for you

Healing Hands®

Careismatic Brands
Customer Care: 800.283.7272
M-F, 6 a.m. - 4 p.m. PST
orderinquiry@careismatic.com

Want to place an order online?
Visit CBICentral.com

Need digital assets?
digitalassets@careismatic.com


Healing
Hands
SUMMER 2026

PURPLE
LABEL

FABRIC:
Woven Fabric: 77% Polyester | 20% Rayon | 3% Spandex Twill

MODERN & RELAXED

COLLECTION FEATURES:
Athleisure Inspired | Luxurious Feel | Two-Way Stretch

WOMEN'S

JULIET	JOURNEY	JAZZ	JANE	JASMIN	TAYLOR	TORI	TAMARA	TARA	TOBY
BEST SELLER	BEST SELLER					BEST SELLER			BEST SELLER
									
2245	**2152**	**HH607**	**2167**	**2278**	**9095**	**9133**	**9181**	**9233**	**9244**
YOGA KNIT V-NECK TOP	**MANDARIN COLLAR BOXY TOP**	**COLLARED TUCK-IN TOP**	**Y-NECK TOP**	**SATIN RIBBON V-NECK TOP**	**MID-RISE FLARE LEG PANT**	**YOGA KNIT WAISTBAND PANT**	**STRAIGHT LEG PANT**	**YOGA KNIT JOGGER**	**MID-RISE JOGGER**
2 POCKETS	**2 POCKETS**	**1 POCKET**	**2 POCKETS**	**3 POCKETS**	**2 POCKETS**	**5 POCKETS**	**6 POCKETS**	**6 POCKETS**	**7 POCKETS**
Yoga knit side panels Side vents	Dolman sleeve Snap closure at neckline Rounded hemline	Dolman sleeves Center front seam High-low hem Tuck-in design	Curved Y-Neckline Set-in sleeves Shirttail hem	Stylized neck ribbon Front and back princess seams Zipper pocket	Back elastic waistband Adjustable drawstring Leg opening, 19.5"	Mid-rise yoga knit waistband Knee seams Straight leg Leg opening, 18"	Mid-rise elastic waistband Convertible drawstring Leg opening, 14.5"	Mid-rise yoga knit waistband Zip front pockets Leg opening, 9.5"	Elastic waistband Adjustable drawstring Leg opening, 8.5"
SIZE: XXS-5XL | 25"	**SIZE:** XXS-2XL | 26"	**SIZE:** XS-2XL | 26"	**SIZE:** XXS-5XL | 24"	**SIZE:** XS-5XL | 25.5"	**SIZE:** **R:** XXS-5XL | 31" **P:** XXS-2XL | 28.5" **T:** XS-XL | 33"	**SIZE:** **R:** XXS-5XL | 30.5" **P:** XXS-3XL | 28.5" **T:** XS-2XL | 32.5"	**SIZE:** **R:** XXS-5XL | 31" **P:** XS-2XL | 29.5" **T:** XS-XL | 33"	**SIZE:** **R:** XS-3XL | 28.5" **P:** XS-XL | 27"	**SIZE:** **R:** XS-3XL | 28.5" **P:** XS-XL | 27" **T:** XS-XL | 30.5"
Black BLACK										
Navy NAVY						No Tall				
Pewter PEWTE		N/A				No Petite | Tall			No Petite	
Royal ROYAL		N/A				No Petite | Tall			No Petite	
Wine WINE		N/A				No Petite | Tall			N/A	
Ciel CEIL		N/A				No Petite | Tall			N/A	
Caribbean CARIB		N/A				No Petite | Tall			N/A	
Teal TEAL	N/A	N/A	N/A	N/A	N/A		N/A	N/A	N/A	
Hunter HUNTR		N/A	N/A	N/A	N/A		N/A	N/A	N/A	
Galaxy Blue GALBL	N/A	N/A		N/A	No Petite | Tall		N/A	N/A		
White WHITE		N/A			No Tall/ Petite			N/A		
Eggplant EGGPL		N/A		N/A	No Petite | Tall			N/A		
Heather Grey HEAGR		N/A	N/A	N/A	N/A	N/A	N/A	N/A	No Petite | Tall	
Olive OLIVE		N/A	N/A	N/A	N/A		N/A	N/A	No Tall	
Red RED	N/A	N/A	N/A	N/A	N/A		N/A	N/A	N/A	
Shocking Pink SHOPK		N/A	N/A	N/A	N/A		N/A	N/A	N/A	
True Grape TRUGP	N/A	N/A	N/A	N/A	N/A	No Petite | Tall	N/A	N/A	N/A	
FASHION COLORS										
F Rain Water RNWR	F	N/A	N/A	N/A	N/A	F	N/A	N/A	F	
FASHION SIZING										
XXS-3XL	XXS-2XL	N/A	N/A	N/A	N/A	**R:** XXS-3XL **P:** XXS-2XL	N/A	N/A	**R:** XS-3XL **P:** XS-XL	

PURPLE LABEL
LEOPARD

MEN'S | WOMEN'S

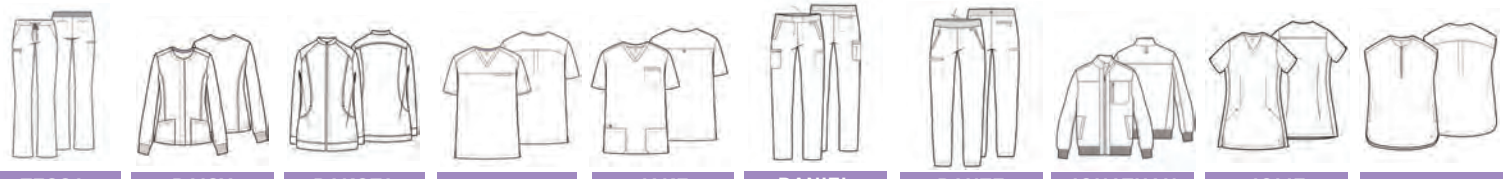

	TESSA	DAISY	DAKOTA	JUSTIN	JAKE	DANIEL	DANTE	JONATHAN	JOLIE	JAYDEN
				BEST SELLER		BEST SELLER				
	HH008	5063	5038	2330	2331	9300	9301	5530	HH601	HH602
	BOOT CUT PANT	SNAP-FRONT JACKET	ZIP-FRONT JACKET	TUCK-IN V-NECK TOP	V-NECK TOP	MID-RISE UTILITY PANT	MID-RISE JOGGER	BOMBER JACKET	ZIP POCKET V-NECK TOP	PARTIAL ZIP TOP
	6 POCKETS	5 POCKETS	3 POCKETS	2 POCKETS	3 POCKETS	6 POCKETS	4 POCKETS	6 POCKETS	2 POCKETS	2 POCKETS
	Mid-rise knit waistband Convertible drawstring Leg opening, 19.5”	Crew neckline Dye-to-match snaps Interior pocket Knit cuffs	Stand collar Kangaroo pockets	Pen pocket at sleeve Front and back yoke Back box pleat	Back locker loop Side utility loop Side vents	Elastic waistband with zip fly Convertible drawstring Leg opening, 15”	Knit waistband with zip fly Internal drawstring Leg opening, 10.5”	Mock neckline Knit cuffs and hem Interior pockets	Straight hem Side vents	Dolman sleeves Rounded hem
	SIZE: **R:** XS-2XL | 31”	**SIZE:** XS-5XL | 26”	**SIZE:** XS-3XL | 25.5”	**SIZE:** XS-3XL | 28”	**SIZE:** XS-3XL | 28.5”	**SIZE:** **R:** XS-3XL | 31.5” **S:** XS-XL | 29.5” **T:** XS-XL | 34”	**SIZE:** **R:** XS-3XL | 29” **S:** XS-XL | 27.5” **T:** XS-XL | 31.5”	**SIZE:** XS-3XL | 27.5”	**SIZE:** XS-3XL | 25”	**SIZE:** XS-3XL | 26”
Black BLACK										
Navy NAVY								N/A		
Pewter PEWTE								N/A		
Royal ROYAL	N/A							N/A		
	N/A	N/A	N/A	N/A	N/A	N/A	N/A	N/A		
	N/A	N/A		N/A	N/A	N/A	N/A	N/A		
	N/A	N/A	N/A	N/A	N/A	N/A	N/A	N/A		
	N/A	N/A	N/A	N/A	N/A	N/A	N/A	N/A		
	N/A	N/A	N/A	N/A	N/A	N/A	N/A	N/A		
	N/A		N/A	N/A	N/A	N/A	N/A	N/A		
	N/A			N/A	N/A	N/A	N/A	N/A		
	N/A		N/A	N/A	N/A	N/A	N/A	N/A		
	N/A	N/A	N/A	N/A	N/A	N/A	N/A	N/A		
	N/A	N/A	N/A	N/A	N/A	N/A	N/A	N/A		
	N/A	N/A	N/A	N/A	N/A	N/A	N/A	N/A		
	N/A	N/A	N/A	N/A	N/A	N/A	N/A	N/A		
	N/A	N/A	N/A	N/A	N/A	N/A	N/A	N/A		
	N/A	N/A	N/A							
	N/A	N/A	N/A							

PRIMARY FABRIC:
90% Polyester
10% Spandex Twill
SECONDARY FABRIC:
87% Nylon
13% Spandex

HEALING HANDS

PRIMARY FABRIC:
Each Piece is a unique blend of fabrics

HH WORKS

WOMEN'S

MEN'S

BEST SELLER

BEST SELLER

BEST SELLER





















DEVON	TRINITY	MELISSA	KARMA	KHLOE	MACKENZIE	CADE	COLT	MONICA	MACY
HH301	HH003	5047	HH300F	HH500F	5051	HH501F	HH380F	2500	HH650
KNIT ZIP-UP JACKET	FLAT FRONT JOGGER	LONG SLEEVE KNIT TEE	COZY ZIPPER JACKET	MIXED MEDIA QUILTED VEST	LONG SLEEVE KNIT TEE	ZIP-UP VEST	ZIP-UP SCUBA JACKET	COMFORT V-NECK TOP	MANDARIN COLLAR TOP
5 POCKETS	6 POCKETS	NO POCKETS	5 POCKETS	7 POCKETS	NO POCKETS	5 POCKETS	5 POCKETS	4 POCKETS	1 POCKET
Raglan sleeves Back waist seam	Mid-rise rib-knit waistband Leg opening, 8.5”	Crew neck Breathable 57% Cotton, 38% Poly, 5% Spandex	Stand collar 2 Internal pockets 56% Poly, 39% Cotton, 5% Spandex	Knit side panels 2 Internal pockets 92% Nylon, 8% Spandex	Crew neck Thumbholes High-low hem 48% Poly, 48% Rayon, 4% Spandex	Stand collar 3 Internal pockets Side knit panels	Stand collar 3 Internal pockets Rib-knit cuff and hem	1 Cell phone pocket 3 Pockets Princess seams Side vents	Mandarin collar neckline with button placket Short cuffed sleeves High-low hem
SIZE: XS-3XL | 26”	**SIZE:** **R:** XS-3XL | 28.5” **P:** XS-XL | 27”	**SIZE:** XXS-5XL | 24.5”	**SIZE:** XS-2XL | 25.5”	**SIZE:** XS-2XL | 25.5”	**SIZE:** XXS-3XL | 25”	**SIZE:** XS-2XL | 26.5”	**SIZE:** XS-2XL | 26.25”	**SIZE:** XXS-5XL | 24” Available in 1XL	**SIZE:** XXS-5XL | 25” Available in 1XL

DEVON	TRINITY	MELISSA	KARMA	KHLOE	MACKENZIE	CADE	COLT	MONICA	MACY
		Black BLACK						Black BLACK	
		Navy NAVY						Navy NAVY	
N/A		Pewter PEWTE		N/A		N/A	N/A	Pewter PEWTE	
N/A		Royal ROYAL		N/A		N/A	N/A	Royal ROYAL	
		N/A	N/A	N/A	Wine WINE	N/A	N/A	Wine WINE	
		N/A	N/A	N/A	Heather Grey HEAGR	N/A	N/A	Ciel CEIL	
		Ciel CEIL	N/A	N/A		N/A	N/A	Caribbean CARIB	
		OliveOLVN XXS-3XL	N/A	N/A	N/A	N/A	N/A	Teal TEAL	N/A
		N/A	N/A	N/A	Teal TEAL	N/A	N/A	Hunter HUNTR	
		Hunter HUNTR	N/A	N/A	N/A	N/A	N/A	Galaxy Blue GALBL	N/A
		White WHITE		N/A		N/A	N/A	White WHITE	N/A
		Canary CANAR	N/A	N/A	N/A	N/A	N/A	Eggplant EGGPL	N/A
		Carnation Pink CAAPI	N/A	N/A		N/A	N/A	Khaki KHAKI	N/A
		Nectar NECTR	N/A	N/A	N/A	N/A	N/A	Olive OLIVE	N/A
		Charcoal CAHL XXS-3XL	N/A	N/A	N/A	N/A	N/A	Red RED	N/A
		Dark Chocolate DHCT	N/A	N/A	N/A	N/A	N/A	Carnation Pink CAPPI	
								Grape GRAPE	N/A
								Dark Chocolate DHCT	
		FASHION COLORS						**FASHION COLORS**	
		F Acadia Green AAGR	N/A	N/A	N/A	N/A	N/A	F Sand Dune SADU	F
		FASHION SIZING						F Retro Lime RELI	F
		XXS-3XL	N/A	N/A	N/A	N/A	N/A	**FASHION SIZING**	
								XS-2XL	XS-3XL

WOVEN FABRIC:
91% Polyester | 9% Spandex

COLLECTION FEATURES:
Moisture Wicking | Extensive Size & Color Range | Exclusively In Retail

MODERN FIT

WOMEN'S



MADISON
2525
MOCK-WRAP TOP
4 POCKETS
Crossover mock-wrap neckline
Princess seams
1 Cell phone
SIZE:
XXS-5XL | 25"
Available in 1XL



MARIAH
2530
2X2 RIB KNIT V-NECK TOP
3 POCKETS
Rib-knit side panels
1 Zipper pocket
SIZE:
XXS-5XL | 25"
Available in 1XL



FATIMA
4001
LONG SLEEVE V-NECK TOP
2 POCKETS
In-seam side pockets
Knit cuffs
Side vents
SIZE:
XS-5XL | 29.5"



MEGAN
5500
SNAP-FRONT JACKET
4 POCKETS
Center front snap closure
Interior cell phone pocket
Knit cuffs
SIZE:
XXS-5XL | 25.5"
Available in 1XL



REBECCA
9560
FULL ELASTIC STRAIGHT LEG PANT
6 POCKETS
Mid-rise elastic waistband
Adjustable drawstring
Leg opening, 18"
SIZE:
R: XXS-5XL | 31.5"
P: XXS-3XL | 29.5"
T: XS-2XL | 33.5"
Available in 1XL



RENEE
9575
FULL ELASTIC JOGGER
5 POCKETS
Mid-rise elastic waistband
Adjustable drawstring
Leg opening, 9.5"
SIZE:
R: XXS-3XL | 28.5"
P: XS-2XL | 27.5"
T: XS-XL | 30"
Available in 1XL



RACHEL
9500
ATHLETIC STRAIGHT LEG PANT
7 POCKETS
Mid-rise logo elastic waistband
Side vents
Leg opening, 17"
SIZE:
R: XXS-5XL | 31.5"
P: XXS-3XL | 29.5"
T: XS-2XL | 33.5"
Available in 1XL



RHEA
HH050
DRAWSTRING JOGGER PANT
6 POCKETS
Mid-rise flat front waistband
1 Zipper pocket
Rib-knit cuffs
Leg opening, 8.75"
SIZE:
R: XXS-5XL | 28.5"
P: XXS-3XL | 27"
T: XS-2XL | 30.5"
Available in 1XL

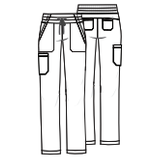

REESE
HH053
MID-RISE STRAIGHT LEG PANT
5 POCKETS
Flat front, back rib-knit waistband
Drawstring
Leg opening, 17"
SIZE:
R: XXS-3XL | 31.5"
P: XXS-2XL | 29.5"

MATERNITY



MILA
2510
MATERNITY V-NECK TOP
2 POCKETS
Adjustable side panels
Draped hemline
SIZE:
XS-3XL | 25.5"
Available in 1XL

MEN'S



ROSE
9510
COMFORT KNIT MATERNITY PANT
6 POCKETS
Stretch knit yoga waistband
Straight leg
Leg opening, 17"
SIZE:
R: XS-3XL | 31"
P: XS-XL | 29"
Available in 1XL

BEST SELLER



MATHEW
2590
V-NECK TOP
4 POCKETS
1 Cell phone pocket
Back yoke
Side vents
SIZE:
XS-5XL | 28.5"



MASON
2591
TUCK-IN V-NECK TOP
1 POCKET
Pen slot
Back yoke
Side vents
SIZE:
XS-3XL | 28.5"

BEST SELLER



RYAN
9590
FLAT FRONT DRAWSTRING PANT
6 POCKETS
Mid-rise elastic back waistband
Functional button and zipper fly
Leg opening, 17"
SIZE:
R: XS-5XL | 32"
S: XS-3XL | 29.5"
T: S-2XL | 35"



RAFAEL
HH054
ZIP FLY JOGGER
7 POCKETS
Mid-rise elastic waistband
Zipper fly
Knit cuffs
Leg opening, 9"
SIZE:
R: XS-3XL | 29"
S: XS-XL | 27.5"



MURPHY
HH322
ZIP FRONT JACKET
7 POCKETS
Shirt collar
3 Internal pockets
Knit cuffs
SIZE:
XS-3XL | 25.75"

WOMEN'S									MATERNITY	MEN'S					
											Black BLACK				
											Navy NAVY				
											Pewter PEWTE				
											Royal ROYAL				N/A
		N/A								N/A	Wine WINE	N/A		N/A	N/A
										N/A	Ciel CEIL	N/A			
		N/A					No Tall	N/A		N/A	Caribbean CARIB	N/A			
	N/A	N/A						N/A		N/A	Teal TEAL	N/A			
	N/A						No Tall	N/A		N/A	Hunter HUNTR	N/A			
	N/A	N/A					N/A	N/A		N/A	Galaxy Blue GALBL	N/A			
	N/A	N/A					N/A	N/A		N/A	White WHITE	N/A			
		N/A					N/A	N/A		N/A	Khaki KHAKI	N/A			
N/A	N/A	N/A			N/A	N/A	N/A	N/A							
N/A	N/A	N/A			N/A	N/A	N/A	N/A							
	N/A	N/A			N/A		N/A								
N/A		N/A				N/A	No Tall	N/A							
N/A	N/A	N/A			N/A	N/A	N/A	N/A							
N/A	N/A	N/A	N/A		N/A	N/A	No Tall	N/A							
N/A	N/A	N/A	N/A	F	N/A	N/A	F	N/A							
N/A	N/A	N/A	N/A	F	N/A	N/A	F	N/A							
N/A	N/A	N/A	N/A	**R:** XS-2XL **P:** XS-XL	N/A	N/A	**R:** XS-2XL **P:** XS-XL	N/A							

careismatic brands

CBICENTRAL.COM | 1.800.283.7272

HEALING HANDS SIZE CHART

HEALING HANDS DIGITAL CATALOG

THE WHITE COAT

360

PRIMARY FABRIC:
55% Recycled Polyester | 37% Polyester | 8% Spandex

KNIT TRIM:
92% Nylon | 8% Spandex

MODERN & RELAXED

COLLECTION FEATURES:
Premium Features | Supremely Soft
55% Recycled RPET Poly

WOMEN'S



FLO
5160
CONSULTATION LENGTH COAT
5 POCKETS
97% Poly, 3% Spandex Twill
SIZE:
R: XXS-5XL | 27.5”
T: XS-2XL | 29”
White WHITE



FELICITY
5064
CONSULTATION WHITE COAT
4 POCKETS
77% Poly, 18% Rayon, 5% Spandex
SIZE:
XS-3XL | 27.5”
White WHITE



FIONA
5101
MID-LENGTH COAT
4 POCKETS
77% Poly, 18% Rayon, 5% Spandex
SIZE:
XXS-5XL | 33”
White WHITE



FAYE
5161
FULL-LENGTH COAT
6 POCKETS
97% Poly, 3% Spandex Twill
SIZE:
R: XXS-5XL | 36”
P: XS-2XL | 34”
T: XS-2XL | 38”
White WHITE



FABLE
HH400
FULL-LENGTH COAT
4 POCKETS
77% Poly, 18% Rayon, 5% Spandex
SIZE:
XXS-3XL | 31”
White WHITE



FALLON
HH403
MID-LENGTH LAB COAT
5 POCKETS
100% Poly
SIZE:
XXS-3XL | 34”
White WHITE



FRANCESCA
HH405
DENTAL LAB COAT
6 POCKETS
100% Poly
Durable Water Repellent (DWR) finish
SIZE:
XXS-3XL | 34.5”
White WHTE

BEST SELLER



SANDY
2286
MANDARIN COLLAR TOP
2 POCKETS
Stylized half-zip neckline
Dolman sleeves
Rounded hem
SIZE:
XXS-2XL | 26”



SKYLER
2285
RACE STRIPE V-NECK TOP
2 POCKETS
Reflective trim details
Side knit panels
Rounded hem
SIZE:
XS-2XL | 25.5”



SONIA
2274
Y-NECK ZIP TOP
3 POCKETS
Reflective trim at neckline
1 hidden media pocket
Side vents
SIZE:
XS-2XL | 25.5”



JOY
HH702
CREW NECK TOP
3 POCKETS
Crew neck with three ring snap placket
Rounded hem
Side vents
SIZE:
XS-2XL | 24”

BEST SELLER



NAYA
9156
KNIT BACK DRAWSTRING JOGGER
6 POCKETS
Mid-rise elastic knit waistband
Adjustable drawstring
Leg opening, 9”
SIZE:
R: XS-2XL | 28.5”
P: XS-XL | 26.5”
T: XS-XL | 30.5”



NIKO
9157
STRAIGHT LEG PANT
4 POCKETS
Mid-rise elastic waistband
Adjustable drawstring
Leg opening, 12”
SIZE:
R: XS-2XL | 30”
P: XS-XL | 28”
T: XS-XL | 32”

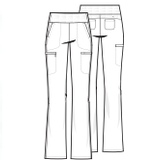

JOELLE
HH102
FLARE LEG PANT
6 POCKETS
High-rise knit waistband
Curved back yoke
Leg opening, 19”
SIZE:
R: XS-2XL | 31”
P: XS-XL | 29”



NISHA
9152
STRAIGHT LEG PANT
6 POCKETS
Contrast knit waistband
Adjustable drawstring
Leg opening, 17”
SIZE:
R: XS-2XL | 31”
P: XS-XL | 29”
T: XS-XL | 33”



CARLY
5068
REFLECTIVE ZIP-UP JACKET
5 POCKETS
3 Internal pockets
Rib knit collar, cuffs and back band
SIZE:
XS-2XL | 26.5”

	SANDY 2286	SKYLER 2285	SONIA 2274	JOY HH702	NAYA 9156	NIKO 9157	JOELLE HH102	NISHA 9152	CARLY 5068
Black BLACK									
Navy NAVY									
Pewter PEWTE									N/A
Royal ROYAL									N/A
Wine WINE	N/A	N/A	N/A	N/A		N/A	N/A	N/A	N/A
Ciel CEIL		N/A	N/A				N/A		N/A
White WHITE	N/A	N/A	N/A	N/A	No Tall	N/A	N/A	N/A	
Dark Pine DKPN	N/A			N/A	No Tall	N/A			N/A
FASHION & ANNUAL COLORS									
F Dark Choc. DHCT	N/A	N/A	N/A	N/A	F	N/A	N/A	N/A	N/A
A Garnet Red GTRD	N/A	A	A	A	A	N/A	A	A	N/A
F Precious Pink PPIK	N/A	N/A	N/A	N/A	F	N/A	N/A	N/A	N/A
FASHION & ANNUAL SIZING									
	XS-2XL	N/A	XS-2XL	XS-2XL	**R:** XS-2XL **P:** XS-XL	N/A	**R:** XS-2XL **P:** XS-XL	**R:** XS-2XL **P:** XS-XL	N/A

MEN'S



LEO
5150
CONSULTATION LENGTH COAT
5 POCKETS
97% Poly, 3% Spandex
SIZE:
R: XXS-5XL | 29.5”
T: XS-2XL | 32.25”
White WHITE



LOGAN
5100
MID-LENGTH COAT
5 POCKETS
77% Poly, 18% Rayon, 5% Spandex Twill
SIZE:
XS-5XL | 34.5”
White WHITE



LUKE
5151
FULL-LENGTH COAT
5 POCKETS
97% Poly, 3% Spandex Twill
SIZE:
R: XXS-5XL | 37.5”
T: XS-5XL | 41.25”
White WHITE



LAWRENCE
HH401
FULL-LENGTH COAT
7 POCKETS
77% Poly, 18% Rayon, 5% Spandex Twill
SIZE:
XS-3XL | 37.5”
White WHITE



LEVI
HH404
FULL-LENGTH LAB COAT
6 POCKETS
100% Poly
SIZE:
XS-3XL | 36”
White WHITE



LELAND
HH406
DENTAL LAB COAT
6 POCKETS
100% Poly
Durable Water Repellent (DWR) finish
SIZE:
XS-3XL | 36.5”
White WHITE

Each piece in the 360 collection contains the equivalent of 8 plastic water bottles.

QUEST

MEN'S

WOMEN'S

SPENCER	STEVEN	NOLEN	NOAH	SAMUEL	BILLIE	BELLA	BRIANA	BREE	BROOK
	BEST SELLER	BEST SELLER				BEST SELLER			
									
2381	2382	9172	9173	5350	HH755	HH752	HH751	HH00029	HH360
KNIT TRIM V-NECK TOP	**ATHLETIC V-NECK TOP**	**KNIT BACK DRAWSTRING JOGGER**	**STRAIGHT LEG PANT**	**ZIP-UP BOMBER JACKET**	**TUCK-IN V-NECK TOP**	**QUARTER ZIP TOP**	**Y-NECK TOP**	**BUILT-IN BRA TOP**	**ZIP FRONT UTILITY JACKET**
1 POCKET	3 POCKETS	6 POCKETS	7 POCKETS	6 POCKETS	1 POCKET	1 POCKET	3 POCKETS	1 POCKETS	4 POCKETS
Reflective trim detailing Textured knit panels Side vents	Flatlock stitching Reflective trim detailing Side vents	Mid-rise elastic waistband Adjustable drawstring Leg opening, 10”	Mid-rise elastic waistband Zipper fly and drawstring Leg opening, 16.5”	3 Internal pockets Rib knit baseball collar, cuffs, and waistband	Welt chest pocket Back darts Side vents	Stand-up collar Welt chest pocket Shirtail hem Side vents	1 Cell phone pocket Princess panels with side slit	1 Chest pocket Built-in sports bra Dolman sleeves	Internal cell phone pocket Adjustable waist elastic Decorative elastic cuff
SIZE: XS-2XL | 29”	**SIZE:** XS-2XL | 28”	**SIZE:** **R:** XS-2XL | 29” **S:** XS-XL | 27.5”	**SIZE:** **R:** XS-2XL | 31” **S:** XS-XL | 29”	**SIZE:** XS-2XL | 27.5”	**SIZE:** XXS-5XL | 25”	**SIZE:** XS-3XL | 25”	**SIZE:** XXS-5XL | 24.75”	**SIZE:** XS-3XL | 24.5”	**SIZE:** XS-3XL | 26”
Black **BLACK**					Black **BLKN**				
Navy **NAVY**					Navy **NAVN**				
Pewter **PEWTE**				N/A	Pewter **PWTN**			N/A	
Royal **ROYAL**				N/A	Royal **ROYAL** XS-3XL			N/A	N/A
N/A	Wine **WINE**	N/A		N/A	Wine **WINE** XS-3XL			N/A	N/A
N/A	Ciel **CEIL**	N/A		N/A	Ciel **CEIL** XS-3XL			N/A	N/A
White **WHITE**	N/A	No Short	N/A	N/A	Caribbean **CARIB** XS-3XL			N/A	N/A
Dark Pine **DKPN**	N/A		N/A	N/A	Olive **OLVN** XS-3XL				
					Hunter **HUNTR** XS-3XL		N/A	N/A	N/A
F	N/A	N/A	F	N/A	Eggplant **EGGPL** XS-3XL		N/A	N/A	N/A
A	N/A	N/A	A	N/A	N/A	Heather Ash **HTAH**	N/A	N/A	N/A
N/A	N/A	N/A	N/A	N/A	Desert Taupe **DTTP** XS-3XL		XS-3XL		
					White Gardenia **WTGD** XS-3XL		N/A	N/A	
XS-2XL	N/A	N/A	**R:** XS-2XL	N/A	Pink Pearl **PIPR** XS-3XL		XS-3XL	N/A	N/A

FASHION & ANNUAL COLORS

N/A	F Persian Violet **PNVO**	F	N/A	N/A
N/A	F Acadia Green **AAGR**	F	N/A	N/A

FASHION & ANNUAL SIZING

N/A	XS-3XL	XS-3XL	N/A	N/A

FABRIC:
Woven Fabric: 67% Polyester
23% Rayon | 6% Spandex | 4% Lyocell

MODERN FIT

COLLECTION FEATURES:
Diagonal-Weave Twill | Ultra-Soft | Extra Durable | Lightweight
4-Way Stretch | Modern Fit

MEN'S

BRANDY	BEKAH	BLAIR	ARI	AIDAN	AVERY	AUSTIN	ANGELO	ARLO
BEST SELLER		BEST SELLER			NEW			
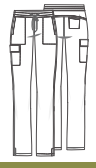		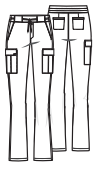						
HH153	HH155	HH150	HH758	HH759	HH753	HH361	HH154	HH157
STRAIGHT LEG CARGO PANT	FLAT FRONT JOGGER	MID-RISE FLARE LEG PANT	TUCK-IN V-NECK TOP	POLO COLLAR TOP	Y-NECK TOP	ZIP FRONT UTILITY JACKET	STRAIGHT LEG ZIP FLY PANT	MID-RISE JOGGER PANT
4 POCKETS	5 POCKETS	6 POCKETS	1 POCKET	3 POCKETS	4 POCKET	4 POCKETS	4 POCKETS	5 POCKETS
Mid-rise elastic waistband Mock-fly with drawstring Leg opening, 17”	Mid-rise, flat front waistband Adjustable drawstring Leg opening, 9.5”	Flat front, elastic back waistband Drawstring Leg opening, 19”	Welt chest pocket Front and back shoulder seams Side vents	Shirt collar Hidden neck placket Side vents	Internal cell phone pocket Curved back yoke Side vents	Stand collar Internal cell phone pocket Adjustable waist elastic	Mid-rise elastic waistband Functional zip fly Leg opening, 16”	Flat front waistband w/ decorative elastic at side and back Leg opening, 10.5”
SIZE: **R:** XXS-5XL | 31” **P:** XXS-3XL | 28.5” **T:** XS-2XL | 33”	**SIZE:** **R:** XS-3XL | 28.5” **P:** XS-XL | 27”	**SIZE:** **R:** XS-3XL | 30.5” **P:** XS-2XL | 28.5”	**SIZE:** XS-3XL | 29.5”	**SIZE:** XS-3XL | 29.5”	**SIZE:** XS-3XL | 29”	**SIZE:** XS-3XL | 28.5”	**SIZE:** **R:** XS-3XL | 31” **S:** XS-XL | 29.5” **T:** XS-XL | 34”	**SIZE:** **R:** XS-3XL | 29” **S:** XS-XL | 27.5”
			Black BLKN					
			Navy NAVN					
			Pewter PWTN					
R: XS-3XL, P: XS-2XL No Tall			Royal ROYAL	N/A		N/A	No Tall	N/A
R: XS-3XL, P: XS-2XL No Tall			Wine WINE	N/A	N/A	N/A	No Tall	N/A
R: XS-3XL, P: XS-2XL No Tall			Ciel CEIL	N/A	N/A	N/A	No Tall	N/A
R: XS-3XL, P: XS-2XL No Tall			Caribbean CARIB	N/A	N/A	N/A	No Tall	N/A
R: XS-3XL, P: XS-2XL No Tall			Olive OLVN				No Tall	
R: XS-3XL, P: XS-2XL No Tall		N/A	Hunter HUNTR	N/A	N/A	N/A	No Tall	N/A
R: XS-3XL, P: XS-2XL No Tall		N/A	N/A	N/A	N/A	N/A	N/A	N/A
		N/A	Heather Ash HTAH		N/A		No Tall	
R: XS-3XL, P: XS-2XL No Tall			Desert Taupe DTTP				No Tall	
R: XS-3XL, P: XS-2XL No Tall								
R: XS-3XL, P: XS-2XL No Tall								
F	F	N/A	N/A	N/A	N/A	N/A	N/A	N/A
F	F	N/A	N/A	N/A	F	N/A	N/A	F
R: XS-3XL **P:** XS-2XL	**R:** XS-3XL **P:** XS-XL	N/A	N/A	N/A	**R:** XS-3XL	N/A	N/A	**R:** XS-3XL